

Blair Ave Between Shelbourne St And Larchwood Dr
2024-02-11 To 2024-02-17



The data presented here is for information purposes only and should not be considered authoritative for construction, geotechnical, engineering, navigational, legal, or other site-specific uses. Please note that small datasets may skew the calculation of the hourly 85th percentile speed. The information shared is owned by the Transportation Division of the Engineering Department at the District of Saanich. Accuracy is not guaranteed.

This document contains:

Overview

Vehicle Volume Summary

Vehicle Speed Summary

Vehicle Classification Summary

***Lack of lane markings may affect classification of vehicles.**

Overview

Blair Ave Between Shelbourne St And Larchwood Dr
2024-02-11 To 2024-02-17



Location Map

Metric	EB	WB	Combined
Average Traffic Volume (weekdays)	955	537	1493
Average Speed (km/h)	38	39	38

Weather Information	Value
Minimum Temperature	1.1 °C
Maximum Temperature	8.8 °C
Total Precipitation	1.7 mm

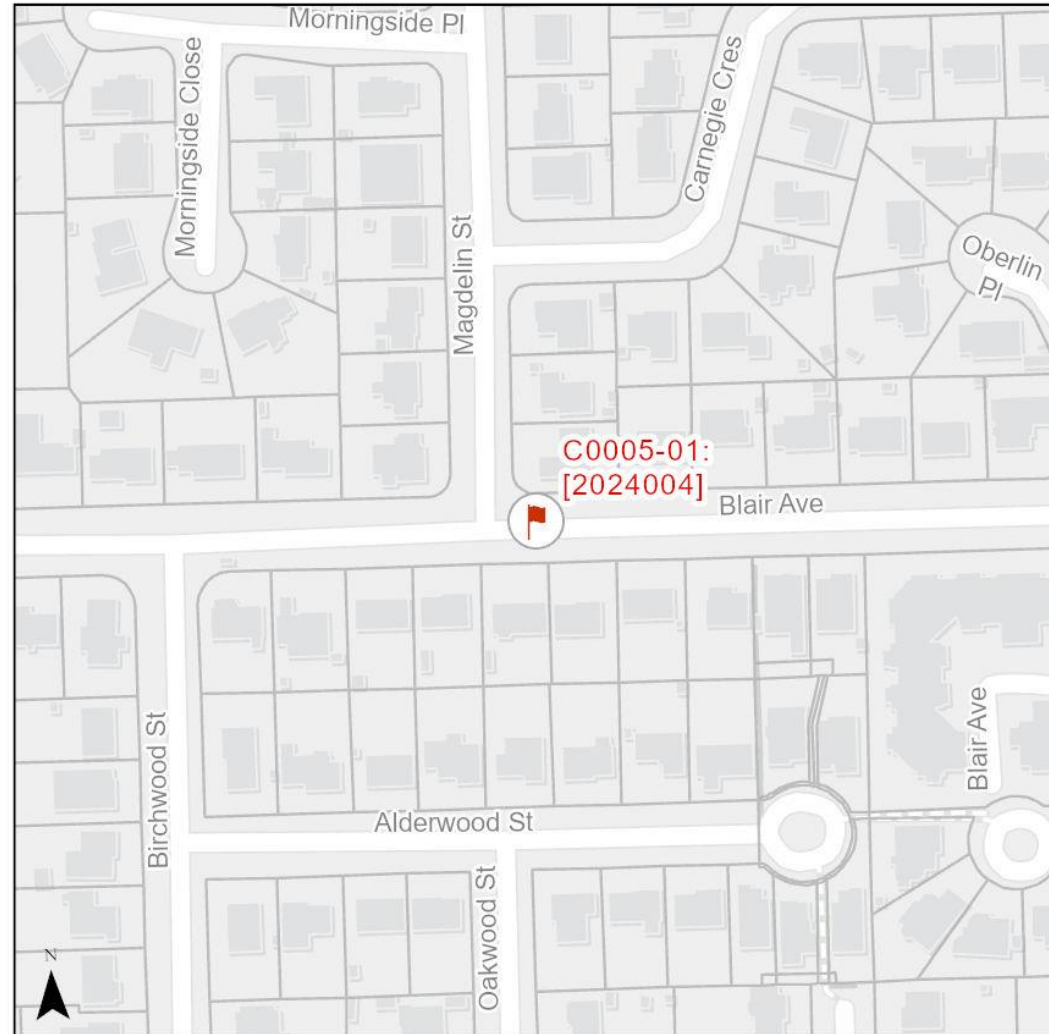

Vehicle Volume Summary

Start Date: 2024-02-11
 Start Time: 12:00 AM
 Station ID: C0005-01



Location: Blair Ave Between Shelbourne St And Larchwood Dr

DATE:	2024-02-12		2024-02-13		2024-02-14		2024-02-15		2024-02-16		WK AVG		WK AVG	HOURLY
	MON		TUE		WED		THURS		FRI		EB	WB	CH 1+2	%
Time:	EB	WB	EB	WB	EB	WB	EB	WB	EB	WB	EB	WB		
12-1 AM	4	2	3	1	3	3	4	1	2	4	3	2	5	0.4%
1-2 AM	3	0	0	1	1	2	1	1	2	2	1	1	3	0.2%
2-3 AM	0	0	0	2	0	3	1	1	0	1	0	1	2	0.1%
3-4 AM	0	0	0	0	0	0	3	2	2	0	1	0	1	0.1%
4-5 AM	1	2	1	3	1	2	3	1	1	2	1	2	3	0.2%
5-6 AM	4	7	5	9	8	6	7	6	8	7	6	7	13	0.9%
6-7 AM	8	14	12	23	12	19	11	17	13	18	11	18	29	2.0%
7-8 AM	17	36	20	37	32	32	27	42	20	28	23	35	58	3.9%
8-9 AM	87	54	84	59	85	82	76	69	38	46	74	62	136	9.1%
9-10 AM	49	32	36	42	48	32	55	26	39	31	45	33	78	5.2%
10-11 AM	40	20	37	22	51	24	35	30	49	31	42	25	68	4.5%
11-12 PM	52	28	54	36	62	30	61	33	65	27	59	31	90	6.0%
12-1 PM	62	23	67	21	60	28	60	30	58	34	61	27	89	5.9%
1-2 PM	49	18	70	30	61	33	77	27	61	41	64	30	93	6.3%
2-3 PM	64	27	80	24	87	33	67	23	61	34	72	28	100	6.7%
3-4 PM	69	43	74	58	75	75	92	69	71	33	76	56	132	8.8%
4-5 PM	108	38	94	36	109	40	86	43	80	38	95	39	134	9.0%
5-6 PM	103	30	99	41	104	38	91	41	75	42	94	38	133	8.9%
6-7 PM	78	34	73	34	68	32	71	39	65	25	71	33	104	7.0%
7-8 PM	59	28	42	25	55	25	46	21	51	17	51	23	74	4.9%
8-9 PM	42	20	41	23	37	22	55	22	32	21	41	22	63	4.2%
9-10 PM	39	19	31	10	32	6	35	11	38	9	35	11	46	3.1%
10-11 PM	11	9	17	5	19	5	21	10	20	9	18	8	25	1.7%
11-12 AM	5	3	8	5	5	8	9	4	14	4	8	5	13	0.9%
LANES	954	487	948	547	1015	580	994	569	865	504	955	537	1493	100.0%
TOTAL	1441		1495		1595		1563		1369		1493			
	MON		TUE		WED		THURS		FRI		WK AVG			
MAX. 7 - 9 am PEAK	136		9.1%		between 8-9 AM		640		6 HR TOTAL		2 HOUR PEAK INTERVALS			
MAX. 7 - 11 am PEAK	136		9.1%		between 8-9 AM		461		4 HR TOTAL		2 HR AM (7 - 9 AM)			
MAX. 11 am - 1 pm	90		6.0%		between 11-12 PM		24 HOUR FACTORS		6-24 HR FACT.		2 HR NOON (11 - 1 PM)			
MAX. 11 am - 3 pm	100		6.7%		between 2-3 PM		2.33		6-24 HR FACT.		2 HR PM (4 - 6 PM)			
MAX. 4 - 6 pm PEAK	134		9.0%		between 4-5 PM		3.23		4-24 HR FACT.		VEH / HR			
MAX. 3 - 6 pm PEAK	134		9.0%		between 4-5 PM						VEH / 2HR			
											2 HR %			
											13.0%			
											11.9%			
											17.9%			

Vehicle Speed Summary



Station ID: C0005-01
 Location: Blair Ave Between Shelbourne St And Larchwood Dr
 Dates: 2024-02-11 To 2024-02-17

Bin Number	1	2	3	4	5	6	7	8	9	10	11	12	13	14
Bin Speeds	1-20	21-25	26-30	31-35	36-40	41-45	46-50	51-55	56-60	61-65	66-70	71-80	81-90	91-9999
Count Total	200	465	969	2316	2225	1927	1070	449	179	43	11	18	7	2
Percent Total	2%	5%	10%	23%	23%	20%	11%	5%	2%	0%	0%	0%	0%	0%

Movements	Above 30 km/h	Above 40 km/h	Above 50 km/h
EB	83%	37%	7%
WB	84%	39%	7%
Combined	84%	38%	7%

Movements	Average Speed	85th Percentile Speed	95th Percentile Speed
EB	38 km/h	47 km/h	53 km/h
WB	39 km/h	47 km/h	51 km/h
Combined	38 km/h	47 km/h	53 km/h

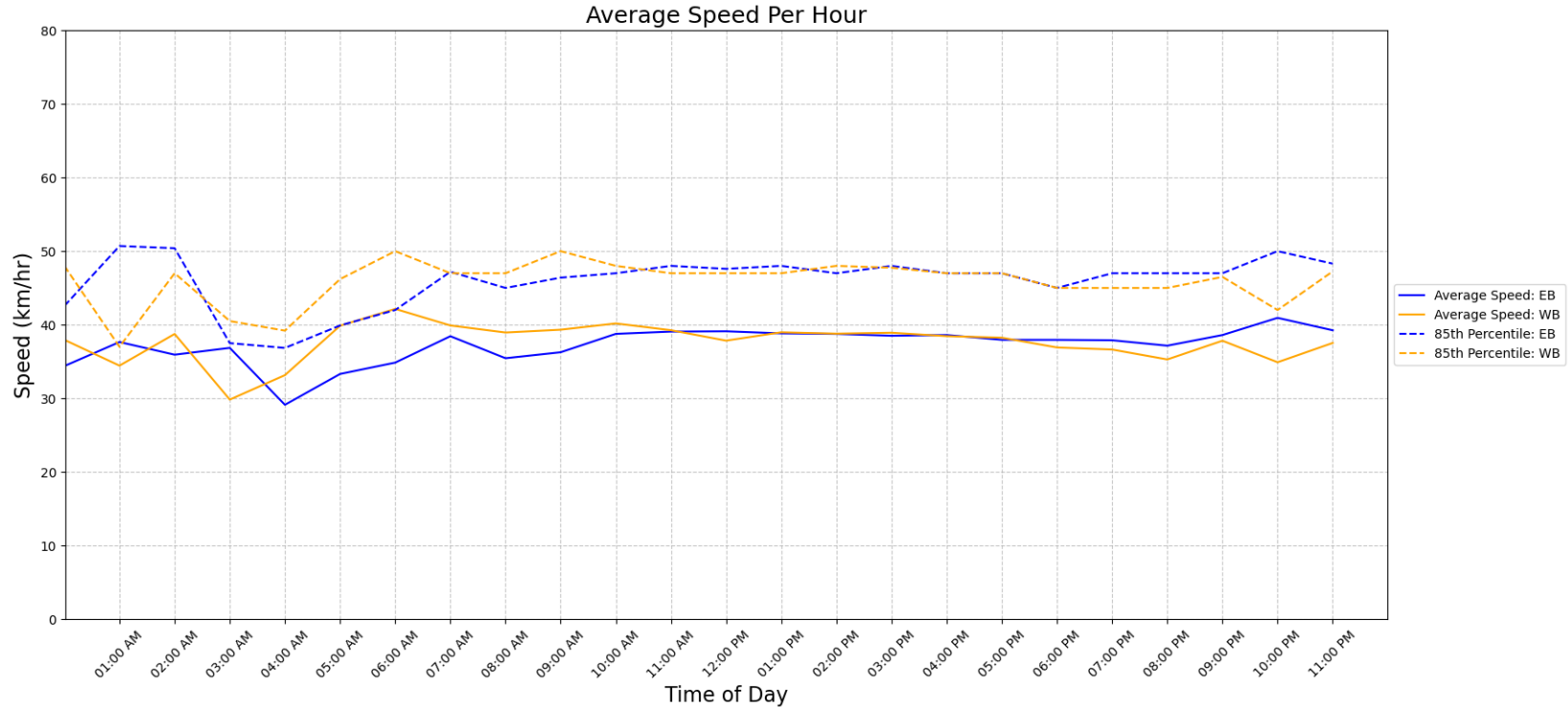

Vehicle Class Summary

Station ID C0005-01
Location: Blair Ave Between Shelbourne St And Larchwood Dr
Dates: 2024-02-11 To 2024-02-17



Classification	Motorcycle	Car & Light Goods Vehicles	Buses & Single Unit Truck	Trailer Truck	Multi-trailer truck
Length	0m to 2.00m	2.01m to 7.00m	7.00m to 15.20m	15.20m to 22.50m	22.51m to 999m

Movement	Classification					Total
	Motorcycle	Car & Light Goods Vehicles	Buses & Single Unit Truck	Trailer Truck	Multi-trailer truck	
EB	71	4438	1807	36	11	6363
WB	377	2503	614	17	7	3518
Total	448	6941	2421	53	18	9881
Percentage of Total	4.53%	70.25%	24.50%	0.54%	0.18%	100.00%